



St Anne's

Thriving families. Brighter futures.

—2019—

ANNUAL REPORT

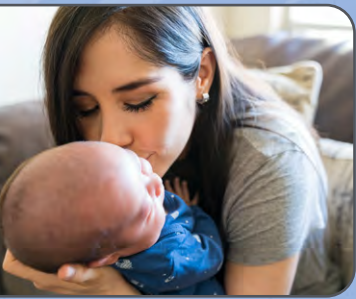

There's a line that connects all of us.



St Anne's

Thriving families. Brighter futures.

MISSION

Working together to build safe, nurturing and resilient families—from pregnancy to parenthood and childhood to adulthood—for generations to come.

PRESIDENT & CEO *Message*

Thank you for making 2019 another memorable year for St. Anne's. The legacy of transforming lives is alive and well just as it has been for 112 years, and I am hopeful and grateful to witness how we have evolved into the agency of tomorrow. By providing the tools that help build and empower thriving families today, and the innovative comprehensive services which secure brighter futures for generations to come.

We say it takes a village. Our Board members, Executive leadership, dedicated staff members, donors, and volunteers all show up for our clients consistently. We have a strong village moving us into the future and bring their best each and everyday.

As I reflect, I am inspired amid new challenges and opportunities; some of which have been beautiful moments to assist those in need of St. Anne's support.

This condensed annual report provides a glimpse into our life at St. Anne's. We hope you will continue to be a part of our journey in 2020 as many of you have been with us yesterday, today and through tomorrow.



Lorna Little

Lorna Little, MSW
President and CEO
St. Anne's



The Definition of TRIUMPH: *Teresa Alvarado*

Teresa Alvarado, has a unique perspective on St. Anne's having been a resident twenty years ago, and now a current full-time Family Advocate for the transitional housing program at St. Anne's. Today, she shares her wisdom and guidance with current residents knowing she would have benefited from supportive housing once she moved on from foster care.



Like many of the young women who find themselves living at St. Anne's, Teresa's past circumstances are but a moment in time. Looking back, she recalls being relieved that she had a safe place for herself and her son, Jesse, to call home, while she was at the tender age of 16. She had experienced a

lifetime of hardship and had nowhere and no one to turn to once she learned she was pregnant. She thought she was going to be with her boyfriend and his family but when she went to deliver her son, the healthcare workers questions revealed answers that led to her being placed into foster care. She was extremely scared and lost. Teresa knew she was going to do everything she could to keep her son safe and healthy.

After several failed foster care placements, where she felt families were more interested in her son than caring for her, she learned about St. Anne's. She knew this was where she wanted to be as she recognized she needed to gain more parenting skills in an environment that equally supports and cares for mom and baby. She thrived in our program, and so did her infant son. With access to

full-time childcare, Teresa was able to maintain gainful employment so she could provide a comfortable life for her son. She participated in as many of our programs as possible and was introduced to the foster family agency, Extraordinary Families (once called Southern California Foster Family Agency), through our Workforce Development Program. There, she found a mentor in Marta Valle, who continues to work at Extraordinary Families. Marta gave her opportunities to learn valuable clerical, accounting human resources and development skills. Teresa has held at least two steady jobs simultaneously over the past 20 years and has focused her career in the social services world, where she feels she can make a difference. She recently returned to school and is working on her degree in social work.

She was encouraged to apply for her role at St. Anne's by Marta, her mentor. She began in a part-time overnight role a little more than six years ago. It was clear that her passion and commitment to the young women in the community was important to her, and she was offered a full-time position as a Family Advocate in March 2018. In this role, Teresa focuses on helping young women navigate employment and educational opportunities while being a parent.

One of Teresa's proudest moments occurred in March 2011 when she purchased her first home. Her son continues to inspire her, as he pursues a career in the theatrical horror makeup field. Her hard work and dedication have created new opportunities for her, her son, and countless others she encounters as a Family Advocate at St. Anne's. Her ability to pay it forward to the next generation has been invaluable. She embodies the each one, teach one spirit.

Evening of Angels

St. Anne's honored our 2019 Angel Award Recipients, Board of Director member, Craig Darian; Mayor of Los Angeles, Eric Garcetti; and Triumph Award Recipient, Teresa Alvarado.





St. Anne's Mothers Event



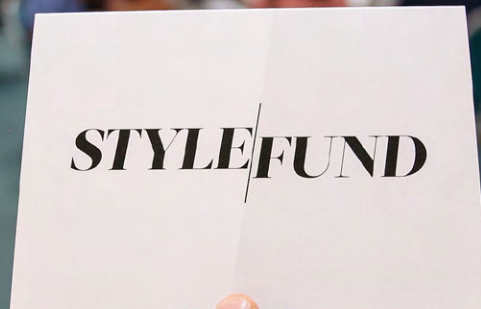
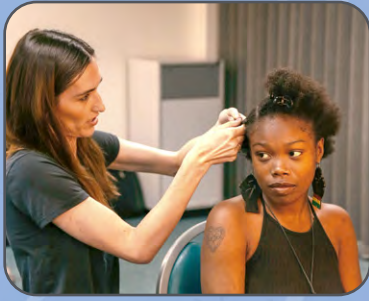

St. Anne's
StyleFund Event



Holidays at St. Anne's

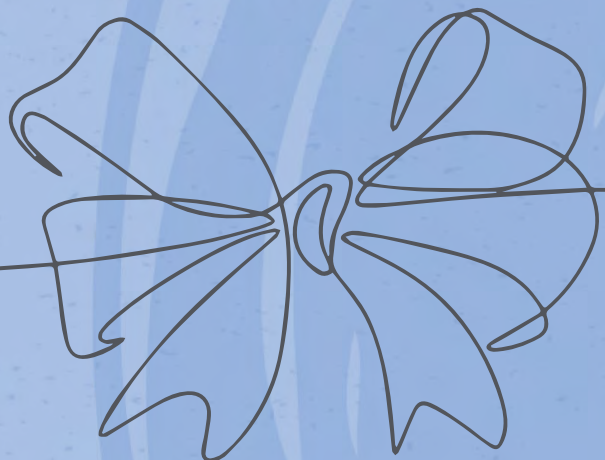

*Ribbon Cutting of
Family Room at THP
with Jack and Jill
of America, Inc.,
Los Angeles Chapter*





St. Anne's Annual Summit





Adopt A Family with LA KINGS



ST. ANNE'S FACTS *and* FIGURES



EARLY CHILDHOOD EDUCATION

659 children ages 0 to 5 were served in St. Anne's Early Childhood Education program

90% of children ages 3-5 ended the school-year with higher scores around positive relationships, self-regulation and development



MENTAL HEALTH SERVICES

173 clients per month were seen by our mental health services team

85% of participants receiving mental health services met at least one treatment goal at their annual review of their treatment plan



HOUSING

100% of eligible teens in the Short Term Residential Therapeutic Program (youth in foster care) obtained their high school diploma or GED

93 former foster youth (ages 18 to 24) and 77 of their children were served in our transitional housing program



WRAPAROUND APPROACH SERVICES

99% of families enrolled in our WrapAround Services remained together and out of the foster care system



PARTNERSHIP FOR FAMILIES

95% of families enrolled in this program had no reports of child endangerment

92% of families enrolled in this program remained together

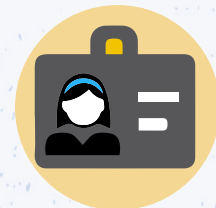

WORKFORCE DEVELOPMENT PROGRAM

An average of **98 participants** per month are in the Workforce Development Program



St Anne's

Thriving families. Brighter futures.

2,271

Total number of clients
served across St. Anne's
programs and services

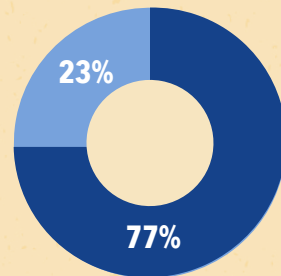

ETHNICITY

- LATINX / HISPANIC
- NON-HISPANIC

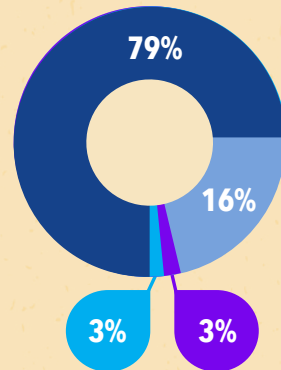

RACE

- CAUCASIAN*
- AFRICAN AMERICAN
- ASIAN
- MIX RACE

*Includes Hispanic origin

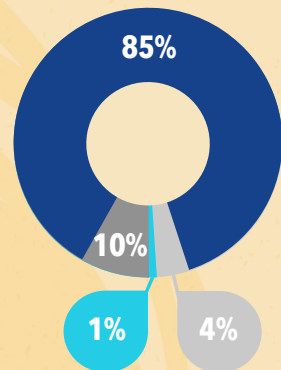

AGES

- 0 - 18
- 19 - 25
- 26 - 40
- 40+

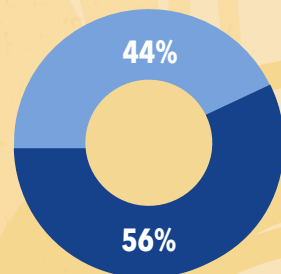

GENDER

- FEMALE
- MALE

*Mostly Children

St. Anne's 2019 Financial Audit

STATEMENT OF FINANCIAL POSITION

Total Assets	\$ 31,995,972
Total Liabilities	\$ 7,199,969
Net assets:	
• Without Donor Restrictions	\$ 13,682,966
• With Donor Restrictions	\$ 11,113,037
Total Net Assets	\$ 24,796,003
Total Liabilities and Net Assets	\$ 31,995,972

STATEMENT OF ACTIVITIES

Revenue and Support	
Program Services Contracts	\$ 24,231,045
Fundraising	\$ 1,988,773
Interest and Dividends	\$ 518,326
Other Income	\$ 1,269,027
Total Revenue and Support	\$ 28,007,171

OPERATING EXPENSES

Program Services	\$ 28,007,171
Fundraising	\$ 726,332
Administration	\$ 1,073,817
Total Expenses	\$ 28,929,749



Where do the dollars come from?

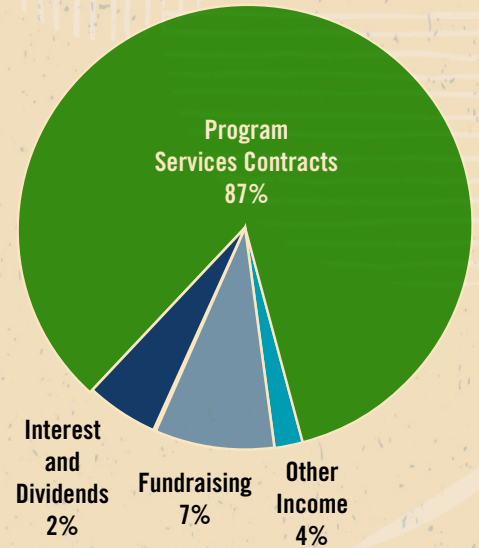

What the dollars fund?

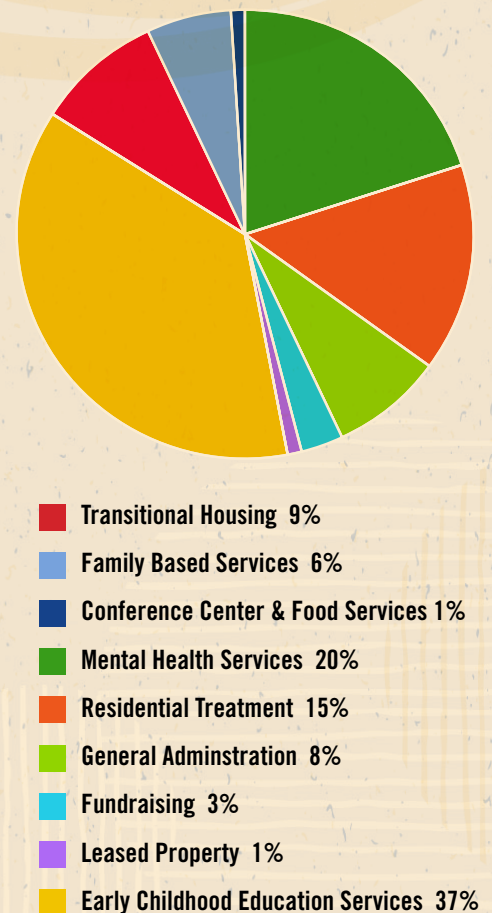



ST. ANNE'S
2019 DONORS



ST. ANNE'S 2019 DONORS

CIRCLE OF TRIUMPH \$100,000+

The Carl & Roberta Deutsch Foundation
Joan Payden
The Rose Hills Foundation
The Weingart Foundation

CIRCLE OF INSPIRATION \$50,000+

Kathryne Beynon Foundation
Carrie Estelle Doheny Foundation
Caroline Etchemendy Trust
Dan Murphy Foundation
Craig & Kimberly Darian and Albert Sweet
- Occidental Entertainment Group Holdings, Inc.
QueensCare Charitable Division

CIRCLE OF ANGELS \$25,000+

Anonymous (2)
Ms. Meridith Baer
The Francis P. Chiaramonte Family Foundation
Patrick J. Conn
Walter and Donna Conn
The Joseph Drown Foundation
Mariana T. Etchemendy Trust
St. Anne's Thrift Shop
WHH Foundation

CIRCLE OF FAITH \$15,000+

Anonymous
Equitrust Life Insurance Company
Payden & Rygel
Mr. and Mrs. Fred Ruopp, Jr.
St. Anne's Guild
Von Der Ahe Foundation

CIRCLE OF LIGHT \$10,000+

Anonymous
Avery and Andrew Barth
Andrew and Deborah Bogen
California Community Foundation
Children's Hospital Los Angeles

Joyce and Richard Dinell
William H. Hannon Foundation
The Fred and June MacMurray Foundation
Wilbur D. May Foundation
C C Pascal Charitable Foundation
Donald and Carol Pfaff
PT Gaming LLC
Jim & Eleanor Randall, The Randall Family Foundation
Lon V. Smith Foundation
Nancy and Geoffrey Stack Family Foundation
MUFG Union Bank Foundation

CIRCLE OF COMMITMENT \$5,000+

AltaMed Health Services Corporation
Arthur J. Gallagher & Co.
ASC Process Systems
Ms. Becky M. Cool
Greg and Kath Dunn
The Elks Foundation of Los Angeles
Maria and David Fuhrman
Joanne Marie and Marcel George Foundation
Gibson, Dunn & Crutcher LLP
Marian and Pink Happ Fund
Terri and Eric Holoman
In-N-Out Burger Foundation
Integrated Office Technology, LLC
Mrs. Aileen Koskovich
Latham & Watkins LLP
Los Angeles Trial Lawyers' Charities
Kathleen McCarthy and Frank Kostlan
Brian and Leslie Matthews
John M. & Frances Morehart Trust
Ana and Deryck O'Brien
Pacific Western Bank
Norman & Bettina Roberts Foundation
Franco and Ramona Seif
Sovereign Military Order Of Malta-Western Association
Maureen and Bryan Stockton
Chris Tawil
Linda Tawil
The Tierney Family
Dana Valenzuela Marez and Jesse Marez
Mr. Wil Von Der Ahe



CIRCLE OF CARING \$2,500+

Anonymous (3)
Marisa Antonini Foundation
Mrs. Veronica Arteaga
The Benevity Community Impact Fund
Ms. Eileen Conn
Janet and Michael Scott Feeley
Francis D. and Irene D. Griffin Foundation
Marsh & McLennan Companies
Mr. John D. Meisenholder
Network For Good
The Nancy Painter Foundation for Mothers with Children Inc.
Dale and Debbie Pelch
Mr. Walter Schild
Ryan and Roxanne Trent
Mrs. Lisa Vallejo
Mr. Robert Venezia
Ms. Gail Wong
YourCause, Corporate Employee Giving Programs

CIRCLE OF FRIENDS \$1,000+

David Adefeso, CEO, The Pacific Group
Adobe Employees via The Benevity Community Impact Fund
Marian Aguilar
Ms. Cindy Alkhoutoff
American Martyr's Catholic Church
Anonymous (11)
Anonymous via YourCause
Jeff Anthony/ Iron Mountain Entertainment Services
Rhonda and Kevin Apor
The Augustyn Foundation Trust
Mr. and Mrs. William A. Boeck
Mrs. Rose Ann Boken
Mr. and Mrs. James J. Boniface, Jr.
Ms. Katherine Bradley
Mr. Willard Bruce in honor of Samantha
The California Endowment
Mr. Steve Callas
Corporate matching gift from The Capital Group
Companies Charitable Foundation
Chautauqua Partners
Chubb Group of Insurance Companies
Thomas and Tara Corley

D&B matching gift on behalf of Katherine Bradley through The Benevity Community Impact Fund
The deKernion Family Foundation
Mr. Joseph Dohn
Russell Dott through Disney Worldwide Outreach
Kathleen G. Edmundson
Capt. John G. Egan and Mrs. Kathy Egan
Engineers & Architects Association
Mr. Gil Escobedo
Vince Farhat
Ruth Elaine Flinkman
Frontstream
The Samuel Goldwyn Foundation
Thomas Gotshall and Gloria Nunez
Hahn & Hahn, LLP
Harrington Group CPA's, LLP
Anna and Larry Hart
Paul Krogstad and Nan Heard
Elizabeth and Jose Marcelino Herrera
Fred and Lucille Hirsch Foundation
Nathan, Vivienne, David and Amy Hochman
Holland & Knight, LLP
IBM Employee Services Center
Inna Illson
Image Solutions
Jewel City Kiwanis Club
JP Morgan Chase Foundation
Mr. and Mrs. John C. Kelly
Mary J. Kershisnik
Laura N. La Shelle & Bob Kerslake
Ms. Marcie M. Kimble
Kramer-Wilson Company Insurance Services
Ms. Mary Megan Lewis
Lorna and Alonzo Little
Mr. and Mrs. Rick Lizdenis
Lloyd S. Berkett Insurance Agency
The Los Angeles Flower Market
Jessica and Jeffrey R. Makin
David and Natalia Martin
Ms. Maura McKnight
Mr. Randall Mehl
Mesquite Productions, Inc.
Mirman, Bubman & Nahmias, LLP
Ms. Delmy Mungia
Mr. and Mrs. Douglas P. Nardelli
New Directions for Veterans
Terry Ogawa and Dr. Mark Taira
Manny and Claire Padama



Glenn and Eleanor Padnick
 Darrell and Debbie Pattillo
 Pledgeling Foundation
 Jennifer Prakash through NBCUniversal
 Ms. Sharon Pregerson
 Amber Rivas
 Mr. Melvin Robert, Jr.
 Ms. Monica Sanjinez
 Mr. and Mrs. Eric E. Schuberg
 Silver Lake Picture Show
 Ms. Georgene Smith
 Mr. and Mrs. Robert A. Smith III
 Mr. and Mrs. Tom D. Spears
 Ricky and Brenda Stoutland
 Mr. Gary Taglyan
 Barbera Thornhill
 Mr. and Mrs. Vincent Thorpe
 Tim and Suzanne Trepany
 Truist
 Solomon and Corine Trujillo
 United Way of Greater Los Angeles
 United Way of Metropolitan Dallas
 Mrs. Karen van der Baan
 Robert and Mel Villar
 Mr. and Mrs. John F. Walter
 Watson Land Company
 Tony Weaver
 Brad and Clarissa Weirick
 Michael and Dawn Verrecchia-Wilcox
 Willis Towers Watson
 Weldon Wilson
 F.P. Frank P. Winne Trust
 David and Susan Young
 Jim and Karen Zoll

GIFTS OF 500+

American Friends of Aish HaTorah
 American Society of Travel Advisors Inc.
 American Technion Society
 America's Charities
 Anonymous (4)
 Assumption of the Blessed Virgin Mary Parish
 Juliana Astalis
 Kristina Azlin
 Anthony and Leslie Basalari
 Lynne M. and Vincent J. Belusko
 Lindsay Blok
 Rev. and Mrs. Robert Bock
 Kenneth and Pamela Brazile
 Mr. Brian Broad

Mr. and Mrs. David Burcham
 Chickie & Skip Byrne
 Mr. and Mrs. Gene Carbone
 Msgr. Aidan M. Carroll
 Cheat Day Land, LLC
 Gabriela and Vito Costanzo
 Ms. Bridgid Coulter
 John E. Cummings - First Republic Bank
 Mr. Lance Dalzell-Piper
 Mr. Louis Darin
 Ms. Karen Davidowski
 The Adeline Dunbar Revocable Trust
 Mr. and Mrs. John Egan
 Mr. and Mrs. John Fernandez
 Mary Ann Foushee
 Ms. Sue French
 Mr. Patrick Friend
 Friends of Eric Garcetti Officeholder
 Rana Ghadban
 Mr. Jack R. Gonsalves
 Richard and Maria Grant
 Mr. Patrick Harris
 Hawaii Community Foundation
 Mr. and Mrs. Daniel Hoefflin
 Mr. Micheal Jones
 Robert and Kraig Keeler
 Knights of Columbus #9667
 Jordan Koniceks
 Ms. Felecia Lovio
 Frederick and Virginia Lower
 Ms. Amy Lucena
 Mr. Michael McGibbon
 In honor of Mr. and Mrs. Bob And Betty Jo McNeece
 Mr. Vlad Milev
 Ms. Charlene Miller
 Mr. and Mrs. Daniel E. Miroballi
 Susan Monus and Fred Kalmar
 Mr. Samuel Mouwes
 Mr. William Ortgiesen
 Mr. and Mrs. James J. Prietto
 Mr. and Mrs. James T. Rockenbach
 Robert and Jackie Rosenberg Family Charitable Fund
 Mr. Alfonso Rubalcava
 John and Angela Schemm
 Mr. Eric Souders
 Ms. Joan St. Clair
 Ms. Janey Sweet
 Ronald and Leslie Sweet
 Swiss Re Corporate Solutions
 Ms. Lily Takahara
 Elizabeth and Jack Tauber

Mrs. Diana Timuryan
Michael Treidl
Dr. and Mrs. William Vega
The Walt Disney Company Foundation
Mr. Adam Witten
Eric and Veronica Zust

GIFTS OF 250+

Mr. Jorge Alcocer
The Allan and Lalita Charitable Foundation
Ms. Linda Allderdice
Pamela Allen and Larry Newton, M.D.
Anonymous (5)
George A. Bauman
Ms. Haley Beenenga
Mr. William P. Bekkala
Mr. and Mrs. Thomas Bernal
Ms. Angela Bibbs-Sanders
Robert and Madeline Buckley
Mr. Zac Card
Ms. Stacey Carr
Mr. James J. Castranova
Ms. Annie Cornforth
Jesus R. Cruz
Mr. Marcus Davis
Kathleen M. Duncan
Ernestine S. Elster, Ph.D.
Ms. Margie Elster-Baum
Raul and Roxanne Esquivel
Ms. Sharon-Anne Filio
Mr. Steven Frey
Greene Family Partners, LLC
Pauline and Philip Han, with matching gift from
The Walt Disney Company
Carl J. and Diane S. Hattermann
Deacon and Mrs. Joseph L. Hegenbart
George and Anna Hernandez
Mr. Rick Howard
Dr. and Mrs. Geoffrey Hueter
Maxi and Karl Imhof
Susan Irby
Mr. and Mrs. Frank L. Kelly
Ms. Jennifer Kennedy
Mr. Matt Kiene and Ms. Theresa Edy Kiene
Mr. Michael M. Leyland
Zhanhao Liu
Mr. and Mrs. Juan and Sofia Lopez
Ms. Sarah Machat
Mr. David Maling
Mr. and Mrs. Terry Mammen

Ms. Karen L. McClintock
Ms. Lori McCoy Shuler
Ms. Monica Mikhail
Elaine and Bill Mills
Mrs. Marie Milnes-Vasquez
Dr. Manfred Mosk Ph.D.
Ms. Isabel Nelms
Mr. Kelcey Newman
Mr. and Mrs. Joseph D. Papia
Ms. Joyce Patton
Remko Peters
Michelle Pettway
Mr. and Mrs. Roland A. Pinza
Mr. and Mrs. William J. Raheb
Mr. and Mrs. Karl S. Reinecker
Ms. Justine Rhee
Ms. Ann C. Schneider
Yillmaz Schoen
Mr. Lance Simon
Mr. Edgar Sotelo
Tracy St. Julien
Supra-Gingival Dentristry
Albert Sweet
Lauryn Tauber
Mr. Nick Thomas
United Way California Capital Region
United Way of Greater Philadelphia & SNJ
Daniele R. Vega
Ms. Demitria R. Villa
Ms. Sarah Wander
Mary Warren
Mr. William Watterson
Ms. Victoria White
Roni Williams
Mr. Glenn Wood, III
Mr. Clayton Wright
Mr. Richard Yaros
Ms. Valerie Zapanta Koselke
Mr. Steven Zimmerman

GIFTS OF 100+

Mr. Bradley Allen
Ms. Shirley Allen
Carmen Andreasen
Ms. Ifeoma E. Anidi
Anonymous (12)
Jeff Anthony
Carol L. Arias
A-Tech Systems
Raymond Bakaitis, Ph.D.

The Baker Family
 Mr. and Mrs. Charles F. Baldini
 Mr. Jason Trace and Mr. Gregg Balko
 Mr. and Mrs. Neil M. Ballard Jr.
 Michael and Peggy Barclay
 Mr. and Mrs. Bruce Barnett
 Mr. and Mrs. John L. Bateman
 Ms. Nanci Bauchiero
 Mrs. Robert Bean
 Ms. Cindy Bennett
 Ms. Cathy Berg
 Mr. Sean Bernard
 Lisa Binder
 Mr. and Mrs. Richard K. Blankenship
 In loving memory of
 Mrs. George M. Bloch, (Pearl)
 Elan Bloch
 Linda Bloom
 Vincent Bohanec
 Daniel and Lori Anne Boken
 Ronald and Dolores Bononi
 Ms. Nina Bracker
 Mary and Ronald Braun
 Jim Brewer
 Mr. and Mrs. Don Brewer
 Mr. Roger Broderick
 Mrs. Dolly Brown
 Mr. Rich L. Brown
 Mr. and Mrs. Paul Buberl
 Barbara Buck
 Mr. David L. Burns
 John and Allison Byrne
 Dr. and Mrs. William F. Cahill
 Mrs. Diane M. Call
 Mr. John Callaghan
 Mrs. Marjorie S. Camusi
 Ms. Stephani Cantor
 Stephen Carver
 Mr. Carlos Castillo
 Ms. Margaret M. Cherene
 Ms. Marina Cho
 Mr. and Mrs. James P. Clark
 Christopher and Nancy Cooper
 William Cordero
 Mrs. Janie Costantini
 Ms. Anna Cross
 Mr. and Mrs. Don Cutler
 Mr. and Mrs. Mike DeCarlo
 Mr. and Mrs. R. Michael Deddens
 Ms. Rosy Del Rio
 Ms. Marjore Del Toro

Mr. Joseph L. Demieri
 Meghan Devine and Jared Wilson
 Ms. Fatima Djelmane-Rodriguez
 Paul and Maria Dohi
 Harry and Christina Essex
 Ms. Donna Estacio
 Ms. Cecilia M. Estrada
 Ms. Peggie Fariss
 Ms. Giselle Fernandez
 Mr. Aristides Ferral
 Co-workers of Gerald Schroeder at Fluor Federal
 Petroleum Operations
 Mary Christine Foster
 Ms. Kittie Frantz
 Ms. Christina Frausto-Lupo
 Susan Frazier
 Rudell S. Freer
 Louis and Suzanne Fulps
 Mr. and Mrs. George A. Garcia
 Mr. and Mrs. Steven Geraghty
 Mrs. Jacqueline S. Gmur
 Mr. Kenneth Goldman
 Eszter Gole
 Mr. Anthony Gonzalez
 Nicole C. Gordon
 Mr. and Mrs. Stanley Greenberg
 Mrs. Betty L. Grubbs
 Ms. Angelique Guzman
 Ms. Carol Haas
 Michael and Deborah Habrat
 Ms. Mary D. Hacker
 Ibrahim and Patricia Hanna
 Mrs. Kathleen A. Hansen
 Mr. Mike Harley
 Mr. and Mrs. William C. Harrigan
 Mrs. Gayle D. Harrington
 Lon and Patricia Harris
 Mr. Michael W. Harris
 Mr. and Mrs. Edward E. Haske
 Ms. Victoria Haupenthal
 Mr. and Mrs. Brian Hearn
 Mr. Thomas P. Higgins
 Mrs. Cheryl Hoffman
 Ms. Allison Holroyd
 Ms. Susan E. Honnold
 Ms. Valerie Howard
 Ms. Susan Hughes
 Ms. Ursula H. Hyman
 Ms. Nancy L. Iredale
 Ms. Nanci Isaacs
 Mr. David James

Edward and Mary Jensen
Mr. and Mrs. Robert Kaiser
Ms. Frances Kalajkovic
Mrs. Toy Kelly & Mr. Marc Kelly
Marye M. Kimoto
Mr. Randal Kleiser
Knights of Columbus #12489
Carlette Spengler Kolesnik
Mr. and Mrs. Lars H. Larson
Ms. Marguerite Lathan
Mr. Johannes S. Laue
Rhonda Layton
Mr. Dennis B. Lazzari
Ms. Mila Levkovsky
Tony Llorens
Lobb & Plewe
Mr. John L. Loesel, Jr.
Ms. Gloria Lopez Hicks
Dr. and Mrs. Jacob Lorber
Los Angeles City Attorney
Mary Ann Lower
Rebecca Mair
Mr. and Mrs. Charles V. Maness
Manulife Financial
Ms. Dianne Mascari
Mr. and Mrs. Douglas Masi
Suzette and Steven Mason
Mr. and Mrs. John E. Massopust
Tom and Jerri McCarthy
Kathleen McCauley
Ms. Laura F. McIntyre
Mr. and Mrs. John McKinney
Mr. James McLaughlin
Mr. and Mrs. John J. Meichtry
Jennalyn and Rodolfo Metra
Mr. Ronald Meyer
Nancy Alayne Mills
Thomas and Kathryn Minahan
Ms. Muria Mishra
Mrs. Maureen Mock
Mr. and Mrs. Mark Montgomery
Mary P. Montgomery
Ms. Karina Moreno Corgan
Mr. and Mrs. Robert T. Morrison
Moss Family Foundation
Valerie Mullally
Mr. and Mrs. R. Eugene Nacci
Ms. Marie Neglia
Mr. John F. Nicholson
Ms. Toni M. Nicotera
Ms. Tiya-B Nucci

Miguel Oliver and Monica Escorza
Margaret E. Olsen, M.D.
Mr. and Mrs. Dennis M. O'Neill
Ms. Judith Ornellas
Mr. and Mrs. Richard O. Oxford
Rev. Dr. and Mrs. Richard Pomphrey
Ms. Karen Pope
Donna E. Prysli
Joe and Sandra Quintero
Ms. Monique Quintero
Mrs. Victoria M. Ramirez
Mr. and Mrs. John Rees
Marie Reilly
Ms. Jean Richardson
Jeffrey Richter
Eugenia Riordan Mulé
Ms. Joyce Robinson
Mr. Tony Rodriguez
Chris and Susan Rodriguez
Dr. Juan Rodriguez
Jennifer Rui
Mr. Charles "Chick" Russell
Mrs. Anne C. Ryan
Mrs. Gloria W. Sander
Ms. Sherry Scheller
Todd Schiffman Foundation
Ms. Phyllis Schmidt
Christianne Schrobilgen
Ms. Sonya Sethi
Mr. and Mrs. Ronald D. Severa
Mr. and Mrs. Thomas Shepherd
Ms. M. Colette Sheridan
Mr. and Mrs. Patrick T. Sheridan
Michael and Patricia Smith
Ms. Sherry Smith
Ms. Dora Street
Mr. Carl Stuhr
Mr. and Mrs. Ed Tannenbaum
Mr. and Mrs. John Tanner
Ms. Teresa Tapaya
Mrs. Mary M. Thompson
Robin Thorne
Mrs. Angeline Thornton
Mrs. Marjorie Threm
Mr. James Tiedeman
Carlos Tobar
Mr. Thomas E. Ullman
Ms. Alexia Valencia
Dana E. Vandermeij RN
Mr. and Mrs. Francis M. Vasapolli
Michael and Julie Vega

Ms. Mayra Velasco
Mr. and Mrs. Paul W. Vicknair
Vittorio Ristorante Italiano
Mr. Thomas R. Von Der Ahe
Chris and Carolyn Von Der Ahe
Mrs. Andrea Wagner Barton
Reverend Mark A. Warnstedt
Stephen and Kathryn Watson
Jessie L. Weddle
Ms. Celine Wedemeyer
Ann Whalen Blay
Mr. Maurice L. Whitaker
Mr. and Mrs. David Whitecotton
Gayle M. Whittemore
Dr. Travis J. Williams
Mr. and Mrs. David P. Wirtz
Robert and Geri Witt
Steve and Jen Wray
Mr. and Mrs. Vincent Wyles
Gina Zapanta and Mike Alder

Thank You.



St Anne's

Thriving families Brighter futures

BOARD OF DIRECTORS

Vito Costanzo
Board Chair
Holland & Knight, LLP

Maureen Stockton
Vice-Chair
Formé

Debbie Pattillo
Secretary
DP Consulting

Brian W. Matthews
Treasurer
Payden & Rygel

Andrew E. Bogen (Retired)
Gibson, Dunn & Crutcher, LLP

Terri Holoman
Faith by Terri Lynn

Sister Genevieve Raupp, OSF
Franciscan Sisters
of the Sacred Heart

Dolores Bononi
St. Anne's Guild

Robert D. Kerslake
Marshall & Stevens, Inc.

Franco Seif
Clark, Seif, Clark, Inc.

Patrick Conn
Charles Dunn Real Estate Services

Shamir Moorer
Healthy nutrition advocate

Ani Shabazian, Ed.M., Ph.D
Loyola Marymount University

Craig C. Darian
Occidental Entertainment Group
Holdings, Inc.

Ana G. O'Brien
Latham & Watkins, LLP

Sister Joyce Shanabarger, OSF
Franciscan Sisters
of the Sacred Heart

Rocky Delgadillo
DLA Piper LLP (US)

Terry Ogawa
Ogawa and Associates

Ryan Trent
Marsh & McLennan Insurance Agency, LLC

Joyce K. Dinel
R.H. Dinel Investment Counsel, Inc.

Patrick Pascal
Chelsea Management Company

Dale Pelch
Hahn & Hahn, LLP

Bradford P. Weirick
Gibson, Dunn & Crutcher, LLP

BOARD OF TRUSTEES

Yansy Naranjo
President
Avison Young

Rhonda Apor
Vice-President

Dawn Wilcox
Secretary/Treasurer
Children's Hospital Los Angeles

Kristina Azlin
Holland & Knight, LLP

Brytani Garnett
Strategy Advantage

Monica Sanjinez
Marsh Risk & Insurance Services, Inc.

Natalie Blake
Law Offices of Natalie Blake

Tigran Patpatyan
Union Bank

Ricky Stoutland
Occidental Studios

John Cummings
First Republic Bank

Christian Rodarte
Autobiography, LLC

Lisa Vallejo
Margaret May Insurance
& Financial Services

Captain John Egan (Retired)
Los Angeles Police Department

Maria Zapata-Koch
Image Solutions

TRUSTEES FOR LIFE

Mrs. Marye Kimoto | Robert Nelson | Donald J. Pfaff | Vincent W. Thorpe



St Anne's

Thriving families. Brighter futures.